

OKLAHOMA DEPARTMENT OF TRANSPORTATION					
FED. ROAD DIST. NO.	STATE	PROJ. NO.	FISCAL YEAR	SHEET NO.	TOTAL SHEETS
	OKLA.				
DESCRIPTION		REVISIONS		DATE	

S.E. 1/4 Sec. 5
T-18-N, R-15-W

S.W. 1/4 Sec. 4
T-18-N, R-15-W

CURVE - 2	CURVE - 3
P.I. 245+18.723	P.I. 251+17.131
X=17264.35, 165	X=17264.35, 165
Y=386114.580	Y=386114.581
$\Delta=45^{\circ}25'03.23''$ Lt.	$\Delta=128^{\circ}02'39.48''$ Rt.
D=02'00'00.00"	D=10'00'00.00"
T=1198.883'	T=1175.891'
L=2270.878'	L=1280.443'
R=2864.789'	R=572.958'
E=240.744'	E=735.094'

N.E. 1/4 Sec. 8
T-18-N, R-15-W

N.W. 1/4 Sec. 9
T-18-N, R-15-W

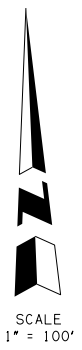
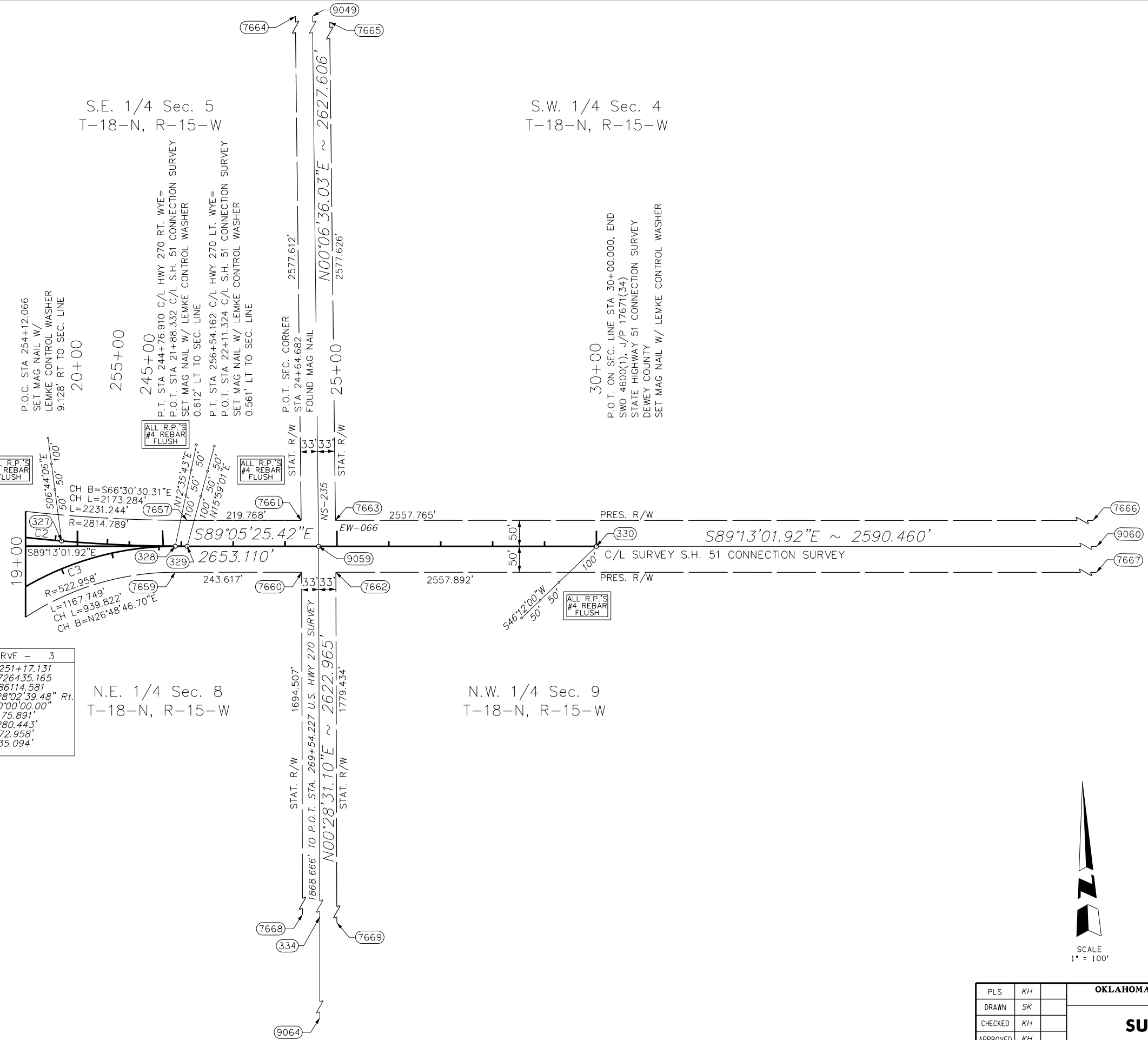

OKLAHOMA DEPARTMENT OF TRANSPORTATION SURVEY DIVISION			
SURVEY DATA SHEET			
PLS	KH		
DRAWN	SK		
CHECKED	KH		
APPROVED	KH		
CREW	JH, SA, BH, DR	SWO 4600 (1)	PROJECT NO. 17671(34) SHEET NO. 18

February 3rd, 2012